limeliving | ESTATE AGENTS

5 Hipper Street West, Chesterfield, Derbyshire, S40 2AY

£750 Per Month

- Mid Terrace House
- Lounge
- TWO Bedrooms
- Available NOW!
- Improved Throughout
- New Fitted Kitchen
- Rear Yard
- Popular Location
- D/st Bathroom
- Unfurnished

Unit 11, The Glass Yard Sheffield Road, Chesterfield, Derbyshire, S41 8JY
01246 275 559
enquiries@limeliving.co.uk
limeliving.co.uk

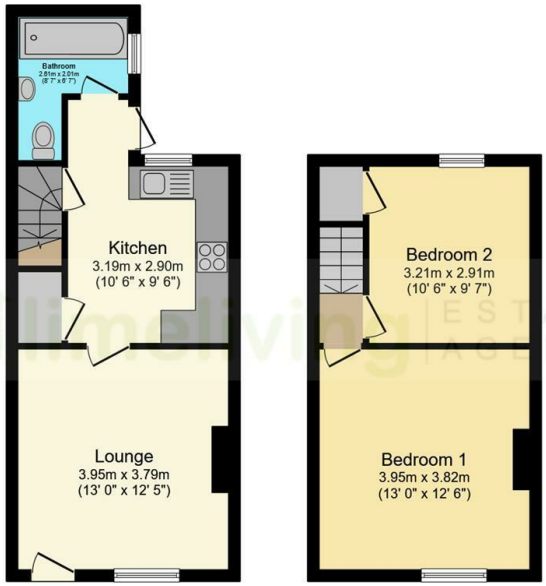

Ground Floor
Floor area 33.4 sq.m. (359 sq.ft.)

First Floor
Floor area 27.9 sq.m. (301 sq.ft.)

Total floor area: 61.3 sq.m. (660 sq.ft.)

This floor plan is for illustrative purposes only. It is not drawn to scale. Any measurements, floor areas (including any total floor area), openings and orientations are approximate. No details are guaranteed, they cannot be relied upon for any purpose and do not form any part of any agreement. No liability is taken for any error, omission or misstatement. A party must rely upon its own inspection(s). Powered by www.Propertybox.io

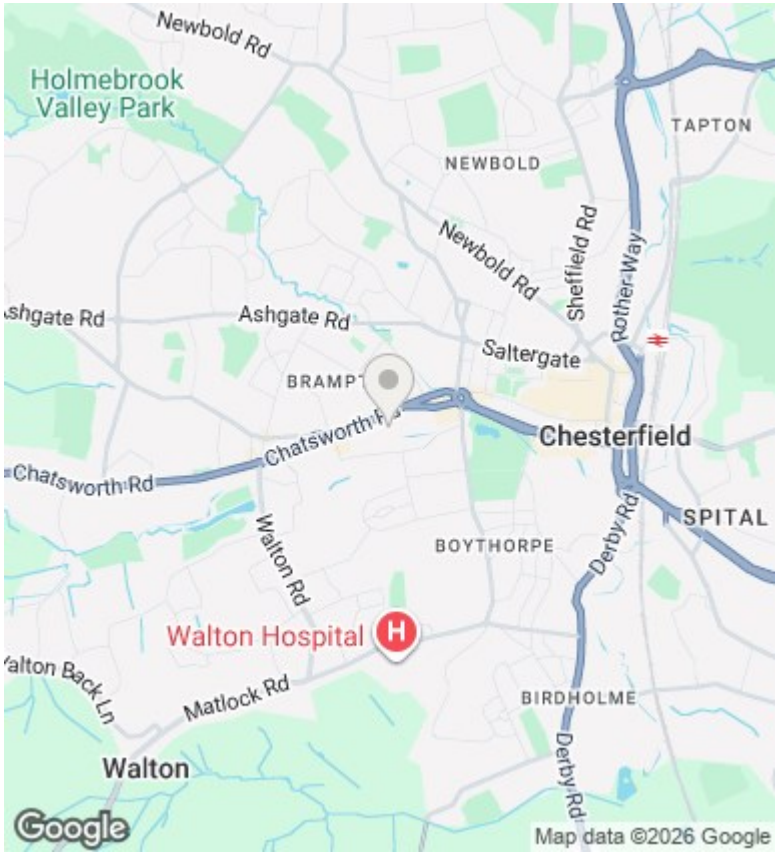

Directions

Viewings

Viewings by arrangement only. Call 01246 275 559 to make an appointment.

Council Tax Band

A

EPC Rating:

D

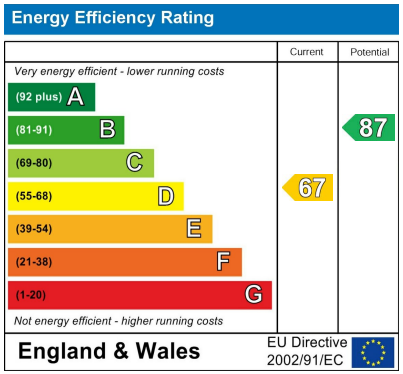

Unit 11, The Glass Yard Sheffield Road, Chesterfield, Derbyshire, S41 8JY
01246 275 559
enquiries@limeliving.co.uk
limeliving.co.uk